



## EFFICIENT PROJECT MANAGEMENT WITH AUTOMATED ACCOUNTING IN ONE SINGLE SYSTEM

Service industries, such as engineering companies, operate in an increasingly demanding environment. Projects have to be processed quicker and in a more efficient and competitive way. Customers want precise professionally formatted cost reports delivered on-time. Project managers require a quick overview of their projects to ascertain profitability and the need for intervention.

These requirements are no longer satisfied in a heterogeneous software environment. Using separate programmes to record hours, plan projects, manage customer data, create invoices and do the bookkeeping is too slow, too error-prone and too expensive!

A more effective approach which more and more service industries, such as engineering companies, are choosing is to use a project management solution that is integrated with an ERP system. That's why they choose ProjectManagement based on SAP Business One.

### **Uniform user interface**

ProjectManagement is an integrated, affordable project management and accounting solution specifically designed for the needs of small and midsize companies. The project management solution caters for the entire workflow of these companies through a uniform user interface, from planning and data recording to data approval and financial analysis. The solution provides authorised users with on-demand access to all the critical information they need to make better business decisions. ProjectManagement is not only an easy to use and affordable solution, but also highly customisable and feature-rich.

### **Direct access to all project data**

Based on a complete management system for employee, material and contract data etc., the solution enables the user to plan projects, to calculate and quote on costs, to update and manage the project's status, to invoice projects and to post the respective data to the financial system. In addition, the programme allows authorised users direct access to all critical data.

### **Affordable solution with a short implementation time**

Implementation of the solution takes only a few days. User acceptance is very high as a result of the intuitive user interface and the familiar Windows environment. The entire system runs on one single server thus reducing initial and on-going maintenance costs. Simple, yet powerful; the solution can be easily customised to customer-specific business processes by the addition of fields, data types, documents or requests.

### **Efficient price calculation and proposal management**

During the proposal stage, a preliminary project is created. ProjectManagement allows the user to accurately calculate prices and costs by taking into account resource pools, employees, materials and travel expenses. Preliminary projects can be easily transformed into a quotation which can be processed within Sales Opportunities as part of CRM. For instance, the sales probability of a quotation can be assessed and quotations can be linked to activities.

## Project planning with multiple versions and phase structure

If the proposal is accepted and the order placed, the planning needs to be reviewed: ProjectManagement allows for the creation of different planning versions, such as preliminary project planning (blocked), preliminary project planning, primary planning and current planning as required, for example, for the calculation of work in progress according to international accounting standards. Project-Management allows users to create different process scenarios in the respective planning version, from overall planning (no particular resource is selected) to detailed day planning (resource pools or employees are selected). The project manager can also simplify large, complex projects by creating a hierarchical phase structure.

## Flexible Gantt planning for resources and phases

ProjectManagement supports project planning through graphical Gantt charts. Changes can quickly and easily be made to planning through 'drag & drop' of planned resources to different time lines or project phases. Utilisation is perpetually evaluated and colours are used to highlight utilisation exceptions for individual employees or pools.

## Data exchange with MS Project

A two-way connection to MS Project enables the synchronisation of phase structures, planned values and resources at any time through a defined export/import interface. In addition, actual data recorded can be transferred to MS Project.

## Approval procedures

Approval procedures allow you to authorise users to create documents with values that have been defined before. Documents which exceed defined values have to be approved by the authorised employees.

*The Gantt chart represents planned phases and activities of a project work breakdown structure and uses colours to highlight utilisation exceptions*

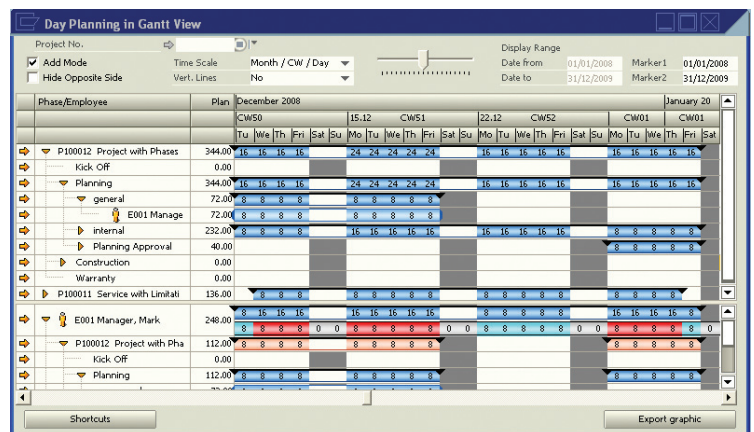

## Phase-related purchasing

ProjectManagement assists users in the phase-related purchase process – from the quote request at different suppliers to the A/P invoice. Recorded freelancer services can be reviewed when checking the A/P invoice.

## Precise, project-related data recording

After a project has been released for entry, the employees are able to record their project times either by the hour or by entering the exact start and end time. If they have no access to the standard system or the Web Client, administrators can be authorised to record the employees' working times. Recording hours is easy and takes into account different work patterns, working time rules and business calendars with country specific holidays that are assigned to the respective employees. Also material costs incurred during the course of the project can be assigned to the respective project according to the agreed criteria. The feedback on required hours or the completion message per work package assists the project manager in the current planning.

## Precise invoicing and accounting, including travel expenses

Actual data recorded by the employees has to be approved by the project manager. When reviewing data, the project manager decides on the number of hours, materials or travel expenses to be charged to the customer. An accounting wizard assists the user with invoicing according to selected criteria, such as due date, period, milestone, at cost or at fixed price. Data is then seamlessly transferred to the financial system and an open item is generated for the customer. Additionally, employees can be reimbursed for travel expenses incurred by them.

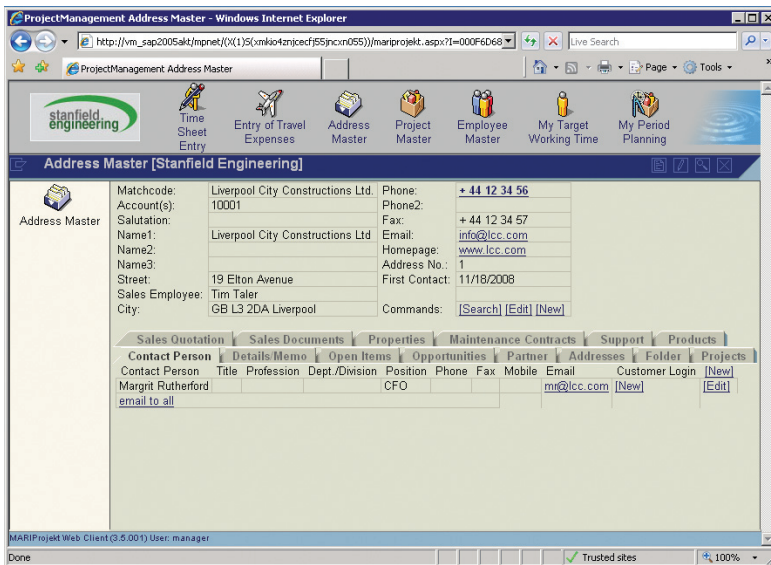

**Customer information in the Web Client**

### Exchange Server Interface

The Exchange Server interface allows employees to transfer planning data through the Exchange server to their Outlook calendar. Alternatively, project managers are able to synchronise the planning data of their projects with the Outlook calendars of all employees.

### Intra-company and inter-company distribution

In addition to classic customer invoicing, ProjectManagement enables intra-company and inter-company distribution. Services or travel expenses can be distributed between profit centres or between branches or branch offices of a group of companies or a holding company.

### Improved control of finances and resources

Data relating to all active or planned projects and resources is available at any time. ProjectManagement provides formatted user-definable reports, such as Degree of Completion Report, Breakeven Analysis, Project Totals and Employee Totals Report, Target/Actual Comparison, Residual Volume Report etc. Pre-defined authorisation limits for each report ensure that each user gains only access to the data they need.

### Web Client: location independent access to data

Apart from allowing the entry of services, items and travel expenses, the Web Client provides access to a variety of customer, financial and project data, such as contact/address details, quotations, delivery notes, invoices, credit notes, payments, contracts and so on. The Web Client is especially useful for sales employees or project team members if they quickly require particular information at the customer's location or if they want to deliver service reports directly to the customer.

### ProjectManagement with global reach

ProjectManagement spans the global market: ProjectManagement supports the use of multiple languages, multiple companies and multiple currencies. The software is available in different languages and has already been localised for numerous countries. A network of qualified business partners provides customers with local service and support.

*“The solution enables us to work with a single, accurate source for all critical, up-to-the minute business data. This gives managers a complete view of the status of current projects.”*

#### Friedrich Hörauf

Managing Director,  
GCA projektmanagement + consulting gmbh



MARINGO Computers GmbH  
Stolberger Straße 114 a  
50933 Köln  
Germany

Tel.: +49 (221) 94 90 58-0  
Fax: +49 (221) 94 90 58-8

info@maringo.de  
www.maringo.de

## AT A GLANCE

### Summary

ProjectManagement for service industries, such engineering companies, is specifically designed for the needs of small and midsize businesses. The solution caters for the entire workflow of these industries from proposal management to built-in business analytics. With ProjectManagement, you can instantaneously access a complete and up-to-the-minute view of your business – so you can grow your business more profitably.

### ProjectManagement addresses your needs

- Enables you to plan your projects more effectively
- Helps you to respond faster and more flexible to customer demands
- Built-in analytics allow you to ascertain profitability or the need for intervention
- Allows access to all critical information irrespective of location and time

### Business Benefits

- ProjectManagement is an integrated system and therefore avoids costly, error-prone workarounds across multiple software tools.
- ProjectManagement is a powerful planning tool with sophisticated planning options, powerful interfaces, flexible options to update planning (e.g. Resource Planning, Gantt Planning, and Multi Project Planning) and interfaces for data import and export.
- The Web Client allows you to enter and analyse customer and project data independent of location and time.
- ProjectManagement assists the user in creating detailed travel expenses. Costs can either be charged to the customer or can only be accounted for internally by the employee.
- Powerful controlling and reporting tools, such as Residual Volume Report, Degree of Completion Report or Breakeven Analysis.

### More Software Functions

- **Simple Maintenance**  
The entire system runs on one single server thus reducing initial and on-going maintenance costs.
- **Simple Customisation**  
The solution can be easily customised to customer-specific business processes by the addition of fields, data types, documents or requests.

**FIND OUT MORE.  
VISIT:**

[www.maringo.de/projectmanagement/ING/UK](http://www.maringo.de/projectmanagement/ING/UK)



Status: August 2009

© 2009 by MARINGO Computers GmbH. These materials are subject to change without notice. These materials are provided for informational purposes only, without representation or warranty of any kind, and MARINGO Computers GmbH and SAP shall not be liable for errors or omissions with respect to the materials. The only warranties for MARINGO Computers GmbH and SAP Group products and services are those that are set forth in the express warranty statements accompanying such products and services, if any. Nothing herein should be construed as constituting an additional warranty. SAP and SAP Business One are registered trademarks of the SAP AG.